ACCESSORI DI COLLEGAMENTO
ACCESSORIES AND PARTS TO CONNECT PUMP WITH PRESSURE REGULATO

Kit di mandata pompa
Outlet kits for pumps



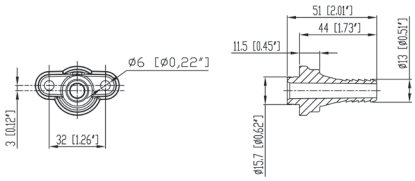

KIT LATO POMPA - PUMP SIDE KIT		
Mod. - Mod.	**Codice** Part Number	**STD./** OPT.
Poly 2020 L.P. - 2025 L.P. 2020 H.P - 2025 H.P*	31.8975.97.3	O
***Versioni per valvole N.P.R.20 e P.B.P** Versions for pressure regulators N.P.R. 20 and P.B.P.		

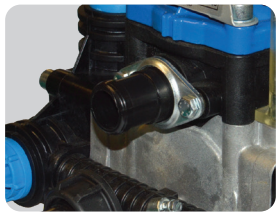

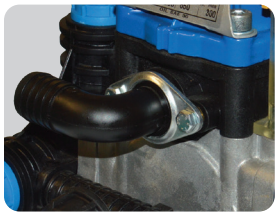

KIT LATO POMPA - PUMP SIDE KIT				
Mod. - Mod.	Tipo	Out	**Codice** Part Number	**STD./** OPT.
Poly 2030*	A	19	31.9159.97.3	O
	A	25	31.9161.97.3	
	B	19	31.9160.97.3	
	B	25	31.9162.97.3	
***Versioni per valvola Karin** Versions for pressure regulators Karin				



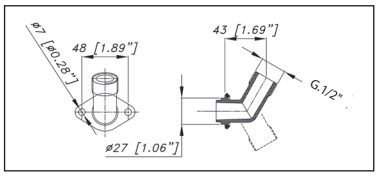

KIT LATO POMPA - PUMP SIDE KIT		
Mod. - Mod.	**Codice** Part Number	**STD./** OPT.
Poly 2030* PA 330.1-C40	31.8916.97.3	O
PA 430.1-530		S
***Versioni per valvola Karin** Versions for pressure regulators Karin		

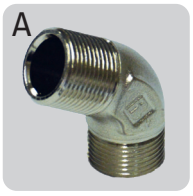

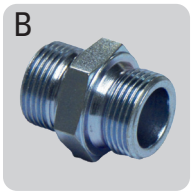

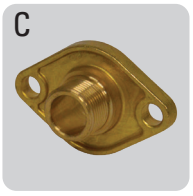

Mod. - Mod.	Tipo	Out	**Codice** Part Number	**STD./** OPT.
PBO - PPS - IDB 1400 - 1600 - 1800 - 2000	A	G. 3/4"	83.5063.28.2	S
IDB 1100 - 1250	C		35.0018.28.2	
C53.2	B	G. 1/2"	83.5051.10.2	
CK		G. 3/4"	83.5060.35.2	O
CX			83.5062.30.2	



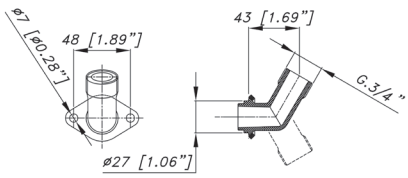

KIT LATO POMPA - PUMP SIDE KIT		
Mod. - Mod.	**Codice** Part Number	**STD./** OPT.
Poly 2030* PA 330.1-430.1-530-C40-C75	31.8917.97.3	O
PA 730.1-830		S
***Versioni per valvola Karin** Versions for pressure regulators Karin		

ACCESSORI DI COLLEGAMENTO
ACCESSORIES AND PARTS TO CONNECT PUMP WITH PRESSURE REGULATO

Kit A.C.D. per regolatori di pressione
Remote mounting kits for pressure regulators



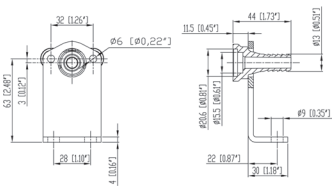

Mod. - Mod.	**Codice** Part Number	**STD./** OPT.
N.P.R. 20 - P.B.P.	31.8974.97.3	0





Mod. - Mod.	Tipo	Out	**Codice** Part Number	**STD.**/OPT.
Karin Sting Sting Plus	A	19	31.9154.97.3	0
	A	25	31.9156.97.3	
	B	19	31.9155.97.3	
	B	25	31.9157.97.3	



Mod. - Mod.	IN	Out	**Codice** Part Number	**STD./** OPT.
Moby	G. 3/4"	N°2 G. 1/2"	24.6021.97.A	0
		N°3 G. 1/2"	24.6025.97.A	



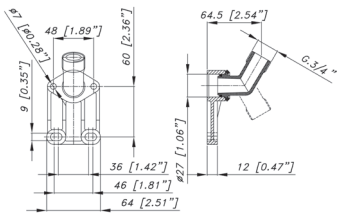

Mod. - Mod.	**Codice** Part Number	**STD./** OPT.
Karin - Sting - Sting Plus	31.8912.97.3	0



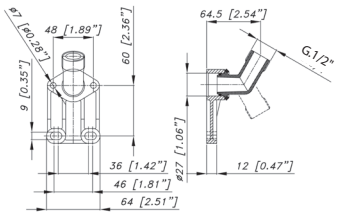

Mod. - Mod.	**Codice** Part Number	**STD./** OPT.
Karin - Sting - Sting Plus	31.8911.97.3	0
In abbinamento a pompe di portata massima 50 l/min To be fitted for pumps performing max.50 l/min -13.2 US G.P.M.		

ACCESSORI DI COLLEGAMENTO
ACCESSORIES AND PARTS TO CONNECT PUMP WITH PRESSURE REGULATO

Kit portagomma per kit accessori comandi a distanza
Hose tail kit for remote mounts kit



Mod. A.C.D. Rem.mounting kit type	**Ø PTG.** HOSE TAIL	**Codice** Part Number
G. 1/2"	12 [0.47"]	24.9012.97.3
G. 3/4"	17 [0.66"]	24.9013.97.3
	20 [0.78"]	24.5398.97.3

Kit portagomma per kit accessori comandi a distanza
Hose tail kit for remote mounts kit





Modello Pompa Pump model	**Modello Valvola** Press.regulator model	IN		**Codice** Part Number
PBO IDB PPS	MOBY	Diritto girevole Straight-swing	G. 3/4"	24.9802.97.3
		90° Girevole 90° Swing	G. 3/4"	24.9801.97.3
C53.2	KARIN - STING - STING PLUS	Dritto a flangia Straight-flanged type	G. 1/2"	31.8743.97.3
CK73			G. 3/4"	31.8744.97.3

Kit manometro per N.P.R. 20
Pressure gauge kit for NPR 20



94.9849.97.3