GAMMA Series



TS 1C
1-3/8" PTO x
35mm Keyed



TS 2C
1-3/8" PTO x
1-3/8" PTO



- Anodized Aluminum Crankcase
- Solid Ceramic Plungers
- Stainless Steel Check Valves
- High Strength Aluminum Connecting Rods
- 1-1/4" Hose Barb Inlet. (2) 3/4" BSP-F Outlet
- 57.6 oz. Capacity Vented Oil Bath Crank Case
- Max Fluid Temp, 160°F

TS GR
GR Model
Replacement

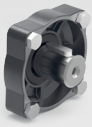

Scan this QR Code
for more information

GAMMA Series Plunger Pumps

1-3/8" 6 Spline PTO Thru Shaft

	Model	Flow GPM	Flow l/min	Pressure PSI	Pressure bar	Plunger Dia.	Crankshaft Stroke	Crankshaft Code	Power	Seal Kit	Valve Kit	Wt.
600 RPM	GAMMA 62 TS 1C	17.7	67.0	725	50	40mm	30.0mm	F	8.6 EBHP	6062.A1	6062.65	49 lbs
	GAMMA 62 TS 2C	17.7	67.0	725	50	40mm	30.0mm	F	8.6 EBHP	6062.A1	6062.65	49 lbs
	GAMMA 62 TS GR	17.7	67.0	725	50	40mm	30.0mm	F	8.6 EBHP	6062.A1	6062.65	49 lbs

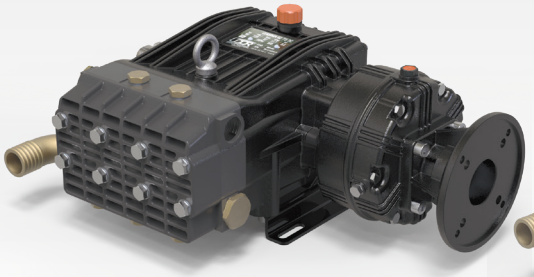

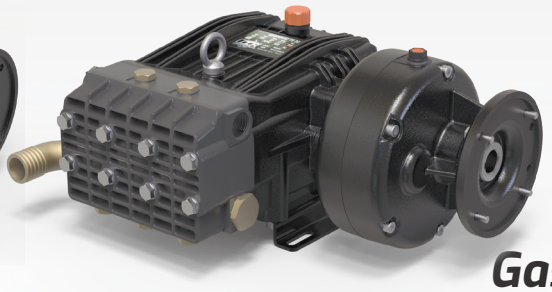

Scan this QR Code
for more information

GAMMA Series Gear Reduction, Gas Engine Models

1" Hollow Shaft. 6.4:1 Gear Reduction

	Model	Flow GPM	Flow l/min	Pressure PSI	Pressure bar	Plunger Dia.	Crankshaft Stroke	Crankshaft Code	Power	Seal Kit	Valve Kit	Wt.
Gear Reduction	GAMMA 62/GR	17.7	67.0	725	50	40mm	30.0mm	F	9-13 HP Gas	6062.A1	6062.65	64 lbs
	GAMMA 62/GR-18	17.7	67.0	725	50	40mm	30.0mm	F	16-20 HP Gas	6062.A1	6062.65	70 lbs



- Anodized Aluminum Crankcase
- High Strength Aluminum Connecting Rods
- Solid Ceramic Plungers
- Stainless Steel Check Valves
- 1-1/2" Hose Barb Inlet.
- (2) 3/4" BSP-F Outlet
- 128 oz. Capacity Vented Oil Bath Crank Case
- Max Fluid Temp, 160°F

TS 1C
1-3/8" PTO x
35mm Keyed



TS 2C
1-3/8" PTO x
1-3/8" PTO



Scan this QR Code
for more information

GAMMA Series Plunger Pumps

1-3/8" 6 Spline PTO Thru Shaft

	Model	Flow GPM	Flow l/min	Pressure PSI	Pressure bar	Plunger Dia.	Crankshaft Stroke	Crankshaft Code	Power	Seal Kit	Valve Kit	Wt.
600 RPM	GAMMA 85 TS 1C	22.5	85.0	870	60	50mm	24.0mm	N	13.5 EBHP	6062.50	6062.49	83 lbs
	GAMMA 85 TS 2C	22.5	85.0	870	60	50mm	24.0mm	N	13.5 EBHP	6062.50	6062.49	83 lbs
	GAMMA 105 TS 1C	28.5	108.0	870	60	50mm	30.4mm	L	17 EBHP	6062.50	6062.49	83 lbs
	GAMMA 105 TS 2C	28.5	108.0	870	60	50mm	30.4mm	L	17 EBHP	6062.50	6062.49	83 lbs
	GAMMA 125 TS 1C	35.1	133.0	870	60	50mm	38.0mm	V	21 EBHP	6062.50	6062.49	83 lbs
	GAMMA 125 TS 2C	35.1	133.0	870	60	50mm	38.0mm	V	21 EBHP	6062.50	6062.49	83 lbs

GAMMA Series



- Anodized Aluminum Crankcase
- High Strength Aluminum Connecting Rods
- Solid Ceramic Plungers
- Stainless Steel Check Valves
- 1-1/2" Hose Barb Inlet.
- (2) 3/4" BSP-F Outlet
- 128 oz. Capacity Vented Oil Bath Crank Case
- Max Fluid Temp, 160°F

TS 2C
1-3/8" PTO x
1-3/8" PTO



Scan this QR Code for more information

GAMMA Series Plunger Pumps

1-3/8" 6 Spline PTO Thru Shaft

	Model	Flow		Pressure		Plunger Dia.	Crankshaft		Power	Seal Kit	Valve Kit	Wt.
		GPM	l/min	PSI	bar		Stroke	Code				
600 RPM	GAMMA 155 TS 2C	39.0	153.0	725	50	55mm	38.0mm	V	28.9 EBHP	6062.G5	6061.Q4	84 lbs



- Anodized Aluminum Crankcase
- High Strength Aluminum Connecting Rods
- Solid Ceramic Plungers
- Stainless Steel Check Valves
- 2" Hose Barb Inlet.
- (4) 3/4" BSP-F Outlet
- 64 oz. Capacity Vented Oil Bath Crank Case
- Max Fluid Temp, 160°F

TS 1C
1-3/8" PTO x
35mm Keyed



TS 2C
1-3/8" PTO x
1-3/8" PTO



Scan this QR Code for more information

GAMMA Series Plunger Pumps

1-3/8" 6 Spline PTO Thru Shaft

	Model	Flow		Pressure		Plunger Dia.	Crankshaft		Power	Seal Kit	Valve Kit	Wt.
		GPM	l/min	PSI	bar		Stroke	Code				
600 RPM	GAMMA 162 TS 1C	43.3	164.0	870	60	50mm	24.0mm	N	25.2 EBHP	6062.71	6062.70	115 lbs
	GAMMA 162 TS 2C	43.3	164.0	870	60	50mm	24.0mm	N	25.2 EBHP	6062.71	6062.70	115 lbs
	GAMMA 202 TS 1C	55.0	208.0	870	60	50mm	30.4mm	L	32.0 EBHP	6062.71	6062.70	140 lbs
	GAMMA 202 TS 2C	55.0	208.0	870	60	50mm	30.4mm	L	32.0 EBHP	6062.71	6062.70	115 lbs
	GAMMA 242 TS 1C	63.4	240.0	870	60	50mm	38.0mm	V	36.9 EBHP	6062.71	6062.70	115 lbs
	GAMMA 242 TS 2C	63.4	240.0	870	60	50mm	38.0mm	V	36.9 EBHP	6062.71	6062.70	115 lbs

Dimensional Drawings

