30078-00019: BPX 25 SC 4T D3/4'' PP NBR VR VALLEY

Validity date: 30/07/2024

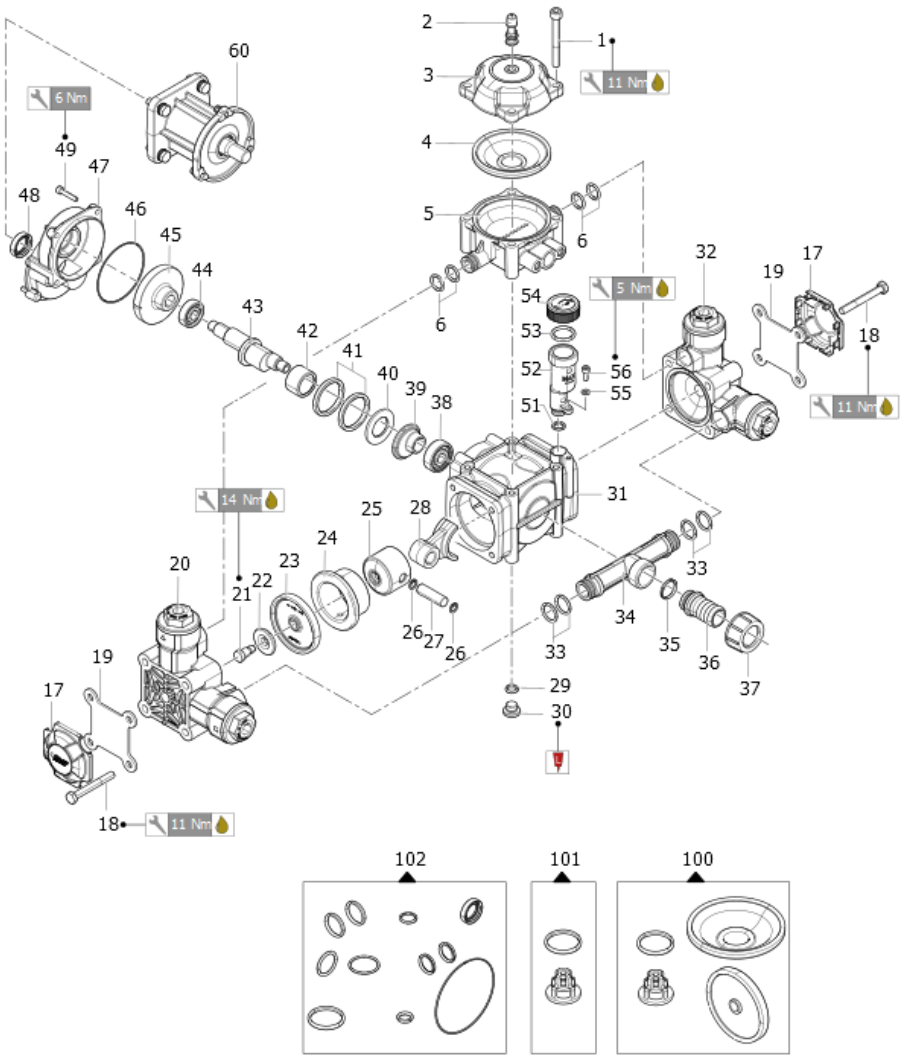

Pos.	Old code	Code	Description
1	3609003900	00049-00293	VTCEI M 8X 70 UNI5893-8.8 ZB DIN912
2	3610000800	00023-00131	VA ARIA CON GUARNIZIONE
3	0003004700	00010-00168	ACC SUP BPX 25
4	1800003300	00006-00028	MEMBR AC PR
5	0002004700	00010-00048	AC PR INF BPX 25 PP
6	1210086700	00005-02356	GUOR 3,0 X 15,5 VT 70 - 75 SH
17	0460007700	00039-00773	CALT TE BPX 25 PA6
18	3607024100	00049-00187	VTE M 8X 65 UNI5737-8.8-ZB
19	2403013400A	00071-05665	PIASTRA FISS TE BPX 25
20		10002-02705	K TE DX BPX 25 PP
21	3605002700	00050-00023	VS TEN MEMBR M8 CH13
22	0602015600	00019-00094	DISCO TEN MEMBR PP
23	1800002000	00006-00016	MEMBR POMPA D74
24	0400012100	00021-00150	CAMICIA 48X2,4 BPX 25

Pos.	Old code	Code	Description
25	2409004100A	00016-00234	PIS D48
26	3020002000	00002-00073	SEEGER I 12 C72
27	3011001300	00053-00266	SPINOTTO D12X40
28	0205005900	00061-00076	BI 2 SET MC20/20
29	1210004400	00005-00419	GUOR 2,62X 9,92
30	3200001000	00008-00012	TP TCEI CH6 1/4GAS OT NICHELATO
31	0403057400	00041-00374	CRT BPX 25 PSF
32		10002-02706	K TE SX BPX 25 PP
33	1210048100	00005-00749	GUOR 3,0 X 19 VT
34	3212005700	00007-00154	TAS BPX25 PP
35	1210006400	00005-00440	GUOR 2,62X 20,24 VT
36		00009-03670	RPGC D25 NYLON X GAL 1''
37	1200006200	00036-00118	GAL G1F X RPG D25
38	0438016000A	00045-00491	CUSC 1CSF 12X 37X12-6301 NSK
39	0601087400	00035-00506	DIST CUSC BPX 25
40	2813008400	00001-01345	RON TEN BI D44XD25,2X3
41	0010001200	00001-00953	ANL TB 47X39X5
42	0437002300	00045-00055	CRI 25X32X20 HK 2520
43	0001109600	00015-00630	AE BPX 25 ECC=6.3 PER MOT.EL/4T
44	0438016100A	00045-00492	CUSC 1CSF 12X 32X10-6201 NSK
45	0409004500	00063-00075	COR ZE 53
46	1210005300	00005-00430	GUOR 1,78X 72,75
47	3002119700	00071-01451	SUP AE
48	0019008600	00003-00072	ANL TEN 20X30X7 X AROT
49	3609017300	00049-00410	VTCEI M 5X 25 UNI5931-8.8 ZB
51	1210005700	00005-00434	GUOR 2,62X 10,78 NBR 70SH
52	0421003800	00010-00169	COMP VOL BPX 25 ALLUMINIO
53	1210009600	00005-00470	GUOR 3,53X 21,82
54	0402067200	00039-00650	TP COMP VOL BPX 25
55	2811003700	00051-00063	RT 5,3X10X1 UNI6592-R40
56	3609029400	00049-00531	VTCEI M 5X 12 UNI5931-8.8 ZB
60	5011031700	10001-13219	K APPL MOT SCOP 4T BPX25
100	5026043100	10001-12834	K RICAMBI MANUT ORD NBR PP BPX 25
101	5025012900	10001-11536	K VAM BPX 25 PP
102		10001-13292	K GU POMPA BPX 25 MNF

10002-02705: K TE DX BPX 25 PP

Validity date: 30/07/2024

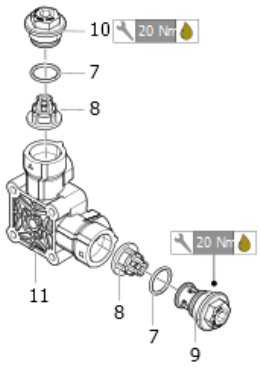

Pos.	Old code	Code	Description
7	1210007600	00005-00451	GUOR 3,53X 28,17 VT
8	1220026800	10002-09564	GVAM BPX25 PP
9	3200027800	00008-00253	TP AS BPX 25 PP
10	3200027900	00008-00254	TP MAND BPX 25 PP
11	3218061900	00027-00582	TE DX BPX25 PP

10002-02706: K TE SX BPX 25 PP

Validity date: 30/07/2024

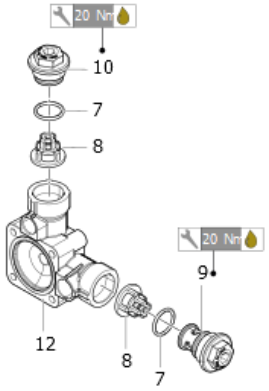

Pos.	Old code	Code	Description
7	1210007600	00005-00451	GUOR 3,53X 28,17 VT
8	1220026800	10002-09564	GVAM BPX25 PP
9	3200027800	00008-00253	TP AS BPX 25 PP
10	3200027900	00008-00254	TP MAND BPX 25 PP
12	3218062000	00027-00583	TE SX BPX25 PP

10001-13219: K APPL MOT SCOP 4T BPX25

Validity date: 30/07/2024

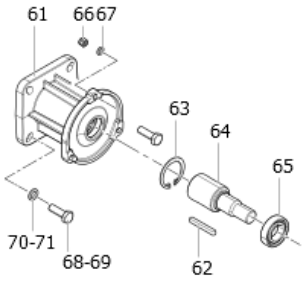

Pos.	Old code	Code	Description
61	3016003500	00022-00513	SUP P MC20/20-MC16
62	1602001600	00038-00001	LING A 5X4,7X40-6.8
63	3020001900	00002-00072	SEEGER I 37 C72
64	0031002600	00015-00732	APDF ZE 10 DI 3/4
65	0438006200	00045-00157	CUSC 1CSF 20X 37X 9-61904 2RS1
66	0604004600	00049-01979	DADO M5 AUTOBL.ZNT UNI 7473
67	2811003700	00051-00063	RT 5,3X10X1 UNI6592-R40
68	3607000400	00049-00004	VTE M 8X 25 UNI5739-4.8 (ZB)
69	3607011900	00049-00090	VTE 5/1624 UNF X 1 2A-8.8 (ZB)
70	2811000400	00051-00054	RT 8,4X14X1,6 UNI6592/R40-ZB
71	2819000400	00051-00009	ROS ELS A8,4X14,4X2 UNI1751-C70/ZB

10001-12834: K RICAMBI MANUT ORD NBR PP BPX 25

Validity date: 30/07/2024

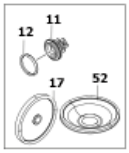

Pos.	Old code	Code	Description
11	1220026800	10002-09564	GVAM BPX25 PP
12	1210007600	00005-00451	GUOR 3,53X 28,17 VT
17	1800002000	00006-00016	MEMBR POMPA D74
52	1800003300	00006-00028	MEMBR AC PR

10001-11536: K VAM BPX 25 PP

Validity date: 30/07/2024



Pos.	Old code	Code	Description
11	1220026800	10002-09564	GVAM BPX25 PP
12	1210007600	00005-00451	GUOR 3,53X 28,17 VT

10001-13292: K GU POMPA BPX 25 MNF

Validity date: 30/07/2024

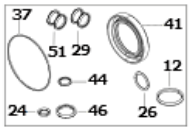

Pos.	Old code	Code	Description
12	1210007600	00005-00451	GUOR 3,53X 28,17 VT
24	1210004400	00005-00419	GUOR 2,62X 9,92
26	1210006400	00005-00440	GUOR 2,62X 20,24 VT
29	1210048100	00005-00749	GUOR 3,0 X 19 VT
37	1210005300	00005-00430	GUOR 1,78X 72,75
41	0019008600	00003-00072	ANL TEN 20X30X7 X AROT
44	1210005700	00005-00434	GUOR 2,62X 10,78 NBR 70SH
46	1210009600	00005-00470	GUOR 3,53X 21,82
51	1210086700	00005-02356	GUOR 3,0 X 15,5 VT 70 - 75 SH

10002-09564: GVAM BPX25 PP

Validity date: 30/07/2024

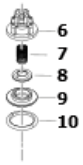

Pos.	Old code	Code	Description
6	1205004400	00024-00354	GAB VAM MPL BLU RAL 5015
7	1802042500	00030-00798	MO DE11 X17-FILO D0,8 AISI316
8	3604003300	00024-00266	VA VAM INOX 316-L
9	3009016000	00024-00133	SE VAM P36 AISI 316-L
10	1210036200	00005-00628	GUOR 3,53X 24,99 VT

10002-09564: GVAM BPX25 PP

Validity date: 30/07/2024

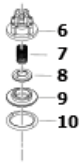

Pos.	Old code	Code	Description
6	1205004400	00024-00354	GAB VAM MPL BLU RAL 5015
7	1802042500	00030-00798	MO DE11 X17-FILO D0,8 AISI316
8	3604003300	00024-00266	VA VAM INOX 316-L
9	3009016000	00024-00133	SE VAM P36 AISI 316-L
10	1210036200	00005-00628	GUOR 3,53X 24,99 VT

10002-09564: GVAM BPX25 PP

Validity date: 30/07/2024

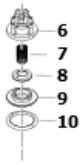

Pos.	Old code	Code	Description
6	1205004400	00024-00354	GAB VAM MPL BLU RAL 5015
7	1802042500	00030-00798	MO DE11 X17-FILO D0,8 AISI316
8	3604003300	00024-00266	VA VAM INOX 316-L
9	3009016000	00024-00133	SE VAM P36 AISI 316-L
10	1210036200	00005-00628	GUOR 3,53X 24,99 VT

10002-09564: GVAM BPX25 PP

Validity date: 30/07/2024

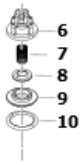

Pos.	Old code	Code	Description
6	1205004400	00024-00354	GAB VAM MPL BLU RAL 5015
7	1802042500	00030-00798	MO DE11 X17-FILO D0,8 AISI316
8	3604003300	00024-00266	VA VAM INOX 316-L
9	3009016000	00024-00133	SE VAM P36 AISI 316-L
10	1210036200	00005-00628	GUOR 3,53X 24,99 VT